

Patient report

Bio-Rad DATE: 09/06/2019
D-10 TIME: 05:59 PM
S/N: #DJ4I016123 Software version: 4.30-2
Sample ID: 10552531
Injection date 09/06/2019 04:57 PM
Injection #: 26 Method: HbA1c
Rack #: --- Rack position: 1

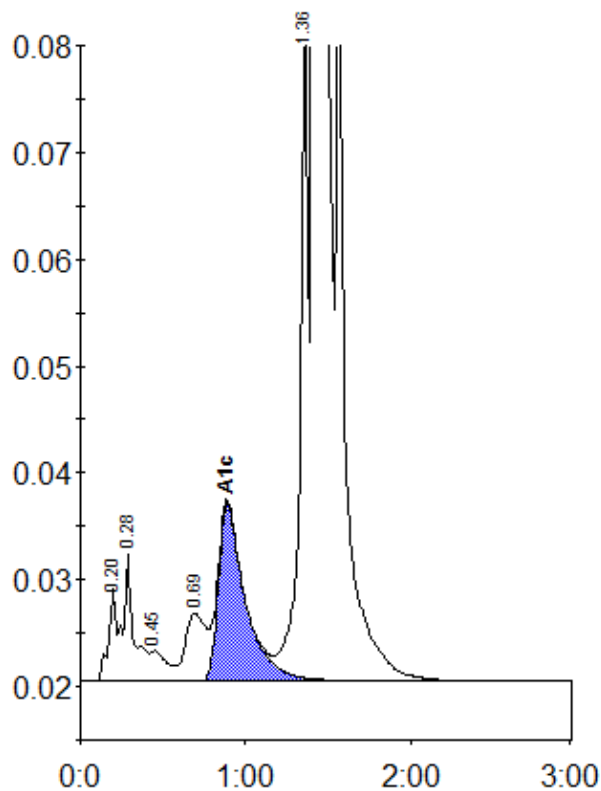

Peak table - ID: 10552531

Peak	R.time	Height	Area	Area %
A1a	0.20	8746	28076	0.7
A1b	0.28	11850	54314	1.3
F	0.45	2810	19764	0.5
LA1c/CHb-1	0.69	6305	54054	1.3
A1c	0.89	16573	188730	6.1
P3	1.36	63171	215506	5.2
A0	1.42	1041040	3564547	86.4
Total Area:			4124991	

Concentration:	%
A1c	6.1